

For further information

- I am a prospective employee wanting more information on full-time apprenticeships and traineeships.
- I am a school-based student wanting more information on school-based apprenticeships and traineeships.
- I am a parent wanting more information on school-based or full-time apprenticeships or traineeships.
- I am a representative from a school wanting more information on school-based or full-time apprenticeships or traineeships.
- I am an employer wanting more information on school-based or full-time apprenticeships or traineeships.

Name: _____

Position: _____

Company: _____

Postal Address: _____

Phone: _____ Fax: _____

Email: _____

Who are we? Why use us?

Smart Employment Solutions is a Group Training Organisation based in South East Queensland since 1986. We are one of the largest Group Training companies in Queensland boasting record numbers of school-based and full-time apprentices and trainees.

Smart Employment Solutions supports and promotes school-based and full-time apprenticeships and traineeships. We are pro-active in gaining quality positions for students and take on the obligations to ensure successful outcomes for all parties.

Smart Employment Solutions manages, recruits and monitors the progression of all their employees and keeps an open communication channel with schools, government, training organisations, parents, students and employers.

get Smart!

Kick start YOUR career With an Apprenticeship or Traineeship

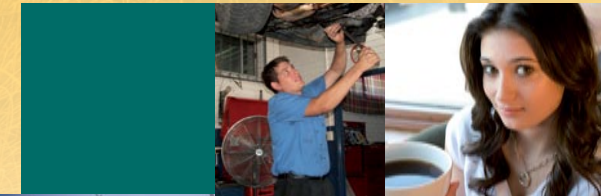

smart
EMPLOYMENT
solutions

Servicing South East Queensland

Call 13 30 24

Apprentices or Trainees apply at

Email jobs@smartemploymentsolutions.com.au

smart
EMPLOYMENT
solutions

Call 13 30 24

The Smart Group

www.smartemploymentsolutions.com.au

www.smartemploymentsolutions.com.au



Benefits for the apprentice or trainee

- Get a trade qualification and progress towards a secure financial future.
- You will be paid whilst attending college.
- Receive all of your award entitlements e.g. tool allowances, annual leave, super etc.
- Gain knowledge and understanding about your chosen career path through your own experience.
- Acquire skills, confidence and experience to increase your employability in the real world.
- Maintain continuous employment throughout your apprenticeship or traineeship.
- Be employed by a company with over 20 years experience in the apprenticeship and traineeship industry.
- Supportive staff to advise you on your career options.
- Many of our Employment Consultants are trade qualified and have hands on experience in the field.
- We have access to a variety of Host Employers to assist you with gaining the full scope of your qualification.
- We also have access to a network of contacts to assist you in your future employment opportunities.

It's that simple.

So **get smart** and **become**
a Smart Employment
apprentice or trainee today.

Benefits for the school-based apprentice or trainee

- Paid employment and training incorporated into your school timetable as a part of your senior certificate.
- Participation in an apprenticeship or traineeship whilst still at school.
- Accelerated progress from school to an apprenticeship or traineeship.
- Support and advice to ensure a smooth transition from school to work.
- Maintain continuous employment throughout your school-based apprenticeship or traineeship.

Benefits for the school

- Smart Employment Solutions will liaise with the school, industry, student, parents and Registered Training Organisation when placing the student into a school-based apprenticeship or traineeship and ensure all essential paperwork is completed.
- School-based apprenticeships and traineeships increase the options available for students by broadening the way students can participate in vocational education and training.
- School-based apprenticeships and traineeships will assist in enhancing the status of vocational education and training in the school curriculum.
- School-based apprenticeships and traineeships strengthen the link between schools, employers, industry bodies and Registered Training Organisations.
- Smart Employment Solutions will assist by supporting students to cope with the adjustment to the demands of the work.

Are you interested in receiving further information?

Please tick your preferred career choices:

CONSTRUCTION

- | | |
|---|---|
| <input type="checkbox"/> Carpentry | <input type="checkbox"/> Bricklaying |
| <input type="checkbox"/> Electrician | <input type="checkbox"/> Tiling |
| <input type="checkbox"/> Refrigeration/Air Conditioning | <input type="checkbox"/> Painting |
| <input type="checkbox"/> Plumbing | <input type="checkbox"/> Plastering |
| <input type="checkbox"/> Cabinet-making | <input type="checkbox"/> Window Glazing |
| <input type="checkbox"/> Other - please specify: _____ | <input type="checkbox"/> Civil Construction |

AUTOMOTIVE

- | | |
|--|--|
| <input type="checkbox"/> Light Vehicle Mechanic | <input type="checkbox"/> Panel Beater |
| <input type="checkbox"/> Heavy Vehicle Mechanic | <input type="checkbox"/> Spray Painter |
| <input type="checkbox"/> Diesel Fitter | <input type="checkbox"/> Auto Glazing |
| <input type="checkbox"/> Other - please specify: _____ | |

ENGINEERING

- | | |
|--|--|
| <input type="checkbox"/> Boilermaker | <input type="checkbox"/> Manufacturing |
| <input type="checkbox"/> Fitting & Turning | <input type="checkbox"/> Marine Industry |
| <input type="checkbox"/> Other - please specify: _____ | |

HOSPITALITY

- | | |
|--|---|
| <input type="checkbox"/> Chef | <input type="checkbox"/> Front of House |
| <input type="checkbox"/> Other - please specify: _____ | |

BUSINESS ADMINISTRATION

- | | |
|--|--|
| <input type="checkbox"/> Financial Services | <input type="checkbox"/> Business Administration |
| <input type="checkbox"/> Other - please specify: _____ | |

OTHER

- | | |
|--|--------------------------------------|
| <input type="checkbox"/> Print Industry | <input type="checkbox"/> Warehousing |
| <input type="checkbox"/> Horticulture/Landscaping | <input type="checkbox"/> Signwriting |
| <input type="checkbox"/> Other - please specify: _____ | |